

Government of the People's Republic of Bangladesh
 Bangladesh Meteorological Department
 Agro-Meteorological Division
 Meteorological Complex, E-24,
 Agargaon, Dhaka-1207.
 www.bmd.gov.bd

No: 23.09.0000.035.51.001.26.14

Issue date: 08 April 2026

Agrometeorological Weather Forecast for the period: 08-04-2026 to 14-04-2026.

Accumulated Rainfall (mm)
 Period (08-04-2026 to 14-04-2026)

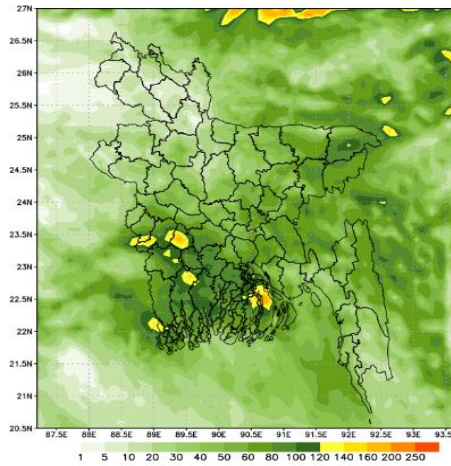

NWP Products (09 KM)

- Country average bright sunshine hour was 6.30 hours per day during 01-04-2026 to 07-04-2026.
- Country average free water loss was 3.85 mm per day during 01-04-2026 to 07-04-2026.

Agrometeorological Weather Forecast for the period: 08-03-2026 to 14-03-2026.

- Bright sunshine hour is likely to be from 5.50 to 7.50 hours per day during this period.
- Average free water loss is likely to be from 3.00 to 5.00 mm per day during this period.
- Rain/ thunder showers accompanied by temporary gusty/squally wind and lightning flashes is likely to occur at many places over the country during beginning of this period with Chance of hails at isolated places.
- Weather may remain mainly dry with partly cloudy sky over the country except Sylhet division during rest of this period.
- Day temperature over the country is likely to be $(34\pm 3)^{\circ}\text{C}$ and night temperature over the country is likely to be $(23\pm 3)^{\circ}\text{C}$ during this period.

Rain Category		Coverage Area
Light Rain	1-10 mm/day	At one or two places: 1-25%
Moderate Rain	11-22 mm/day	At a few places: 26-50%
Moderate Heavy Rain	23-43 mm/day	At many places: 51-75%
Heavy Rain	44-88 mm/day	At most places: 76-100%
Very Heavy Rain	> 88 mm/day	

 (Md. Rubyet Kabir)
 Meteorologist
 For Director
 Phone: 02-41025713 (Office)

Observed Weather Description Period: 01-04-2026 to 07-04-2026

Name of the Divisions	Name of the Stations	Total Rainfall in (mm)	Normal Rainfall in (mm)	Deviation in %	Total Rainy days	Average Max Humidity in %	Average Min Humidity in %	Average Max temp in °C	Average Normal Max temp in °C	Average Min temp in °C	Average Normal Min temp in °C	
Dhaka	Dhaka	41	29	41.4	4	88	45	34.4	33.7	24.5	23.3	
	Tangail	58.6	24	144.2	4	91	49	34.4	33.4	23.4	21.6	
	Faridpur	2.2	23	-90.4	2	92	45	34.8	34.3	23.8	22.7	
	Madaripur	5	20	-75.0	1	96	49	34	33.8	23.8	22.7	
	Gopalganj	17.8	22	-19.1	3	96	46	34.8	33.6	23.9	21.9	
	Nikli	**	**	***	**	**	**	**	**	**	**	**
	Aricha	2.4	**	***	1	92	47	34.3	**	24.6	**	
	Narsingdi	**	**	***	**	**	**	**	**	**	**	**
Mymensingh	Narayanganj	39	**	***	3	91	51	34	**	23	**	
	Mymensingh	22	19	15.8	2	96	64	31.6	31.6	23.2	21.4	
Chattogram	Netrokona	90.1	26	246.5	4	98	71	30.6	31.1	21.3	20.3	
	Chattogram	4.8	29	-83.4	3	94	59	32.1	31.5	24.3	22.9	
	Sandwip	**	22	***	**	**	**	**	31.3	**	23.6	
	Sitakunda	**	30	***	**	**	**	**	31.9	**	22.8	
	Rangamati	13	23	-43.5	1	93	28	34.1	33	22.9	21.8	
	Cumilla	1.4	35	-96.0	1	94	64	32.9	31.9	23.9	22.2	
	Chandpur	3	24	-87.5	2	97	54	33.9	32.9	24.5	23.1	
	Majdee Court	30	29	3.4	1	95	50	33.7	32.6	24.3	22.9	
	Feni	34	21	61.9	3	93	47	34.1	32	23.2	22.8	
	Hatiya	**	21	***	**	**	**	**	31.9	**	23.4	
	Cox's Bazar	12	15	-20.0	2	91	60	32.9	32.3	24.9	23.6	
	Kutubdia	**	16	***	**	**	**	**	31.3	**	23.3	
	Teknaf	**	6	***	**	**	**	**	31.7	**	23.1	
	Ambagan	**	32	***	**	**	**	**	32.4	**	23.5	
Sylhet	Bandarban	**	**	***	**	**	**	**	**	**	**	
	Ramgati	**	**	***	**	**	**	**	**	**	**	
Rajshahi	Sylhet	228.5	90	153.9	7	95	61	30.8	31.1	19.7	20.5	
	Srimangal	13	50	-74.0	4	96	52	33.2	32.6	24.5	20.3	
	Rajshahi	1.5	18	-91.7	2	92	33	36.3	35.5	23.8	21.6	
	Ishurdi	3	14	-78.6	1	96	55	35.6	35	23.9	21.9	
	Bogura	0	11	-100.0	0	92	33	34	33.1	24.2	21.8	
	Badalgachi	0	27	-100.0	0	95	50	34	31.5	23	19.4	
Rangpur	Tarash	0	31	-100.0	0	94	52	34	31.7	23.5	20.7	
	Baghabari	**	**	***	**	**	**	**	**	**	**	
	Rangpur	13.8	17	-18.8	1	90	50	33.3	31.7	23	20.1	
	Dinajpur	0	8	-100.0	0	90	41	34.1	32.7	22.4	20.0	
	Sayedpur	1	9	-88.9	1	90	45	34.4	31.9	22.7	20.0	
	Tetulia	**	**	***	**	**	**	**	**	**	**	
	Dimla	0.6	21	-97.1	1	96	55	32.4	31.3	20.3	18.7	
Khulna	Rajarhat	9.2	11	-16.4	2	95	55	32.5	31.5	22.4	18.9	
	Khulna	5	15	-66.7	2	97	54	35.3	34.4	24.4	23.5	
	Mongla	8	11	-27.3	2	98	50	36.1	34.1	24.4	24.1	
	Satkhira	32	14	128.6	3	93	49	34.4	34.4	25	23.7	
	Jashore	**	12	***	**	**	**	**	35	**	22.7	
	Chuadanga	1	11	-90.9	1	94	38	35.9	35.1	23.7	22.3	
	Kumarkhali	3	51	-94.1	1	95	41	35.3	33.6	23.3	21.6	
Barishal	Koyra	**	**	***	**	**	**	**	**	**	**	
	Barishal	2.3	21	-89.0	2	97	49	34.6	33.2	24.1	23.2	
	Patuakhali	17.4	15	16.0	2	100	57	35.1	33.3	24.3	23.5	
	Khepupara	2	11	-81.8	1	97	56	33.9	32.6	24.1	24.1	
	Bhola	15.6	21	-25.7	2	97	53	34.3	32.8	24	23.5	
	Hijla	**	**	***	**	**	**	**	**	**	**	

Analyses contained in this bulletin are based on preliminary data. ** Data not received ***Deviation N/A