

Government of the People's Republic of Bangladesh  
Bangladesh Meteorological Department  
Agro-Meteorological Division  
Meteorological Complex, E-24,  
Agargaon, Dhaka-1207.  
www.bmd.gov.bd

No: 23.09.0000.035.51.001.26.09

Issue date: 01 March 2026

Agrometeorological Weather Forecast for the period: 01-03-2026 to 07-03-2026.

Accumulated Rainfall (mm)  
Period (01-03-2026 to 07-03-2026)

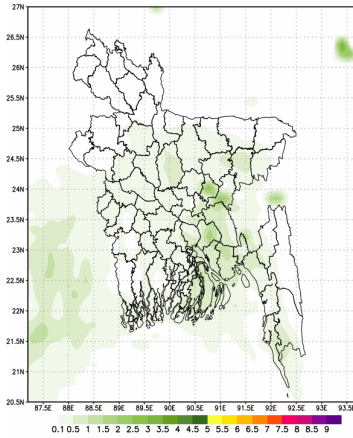

NWP Products (09 KM)

Accumulated Rainfall (mm)  
Period (08-03-2026 to 14-03-2026)

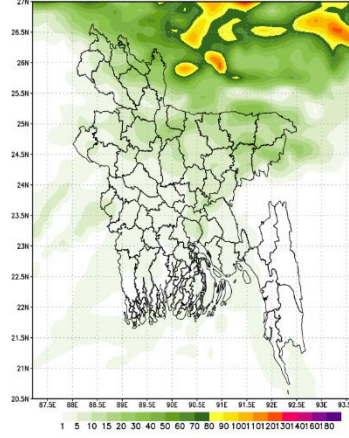

- Country average bright sunshine hour was 4.64 hours per day during 22-02-2026 to 28-02-2026.
- Country average free water loss was 3.11mm per day during 22-02-2026 to 28-02-2026.

**Agrometeorological Weather Forecast for the period: 01-03-2026 to 07-03-2026.**

- Bright sunshine hour is likely to be from 6.0 to 8.0 hours per day during this period.
- Average free water loss is likely to be from 2.75 to 4.25 mm per day during this period.
- Weather may remain mainly dry with partly cloudy sky over the country during this period.
- Day temperature over the country is likely to be  $(33\pm 2.5)^{\circ}\text{C}$  and night temperature over Rangpur, Mymensingh and Sylhet divisions is likely to be  $(16.5\pm 1.5)^{\circ}\text{C}$  and elsewhere over the country the night temperature is likely to be  $(21\pm 3)^{\circ}\text{C}$  during this period.

(Md. Rubyet Kabir)  
Meteorologist  
For Director  
Phone: 02-41025713 (Office)

**Observed Weather Description Period: 22-02-2026 to 28-02-2026**

Name of the Divisions	Name of the Stations	Total Rainfall in (mm)	Normal Rainfall in (mm)	Deviation in %	Total Rainy days	Average Max Humidity in %	Average Min Humidity in %	Average Max temp in °C	Average Normal Max temp in °C	Average Min temp in °C	Average Normal Min temp in °C
<b>Dhaka</b>	Dhaka	0	10	-100.0	0	76	28	31.1	29.7	19.5	17.9
	Tangail	0	11	-100.0	0	91	34	30.5	29.1	17.7	16
	Faridpur	0	6	-100.0	0	92	35	31.5	29.7	16.7	16.6
	Madaripur	0	14	-100.0	0	**	**	**	30	**	16.6
	Gopalganj	6	33	-81.8	1	95	34	31.2	29	16.3	17.4
	Nikli	0	**	***	0	94	41	30.2	**	17.6	**
	Aricha	0	**	***	0	95	37	31	**	17.9	**
	Narsingdi	**	**	***	**	**	**	**	**	**	**
Narayanganj	0	**	***	0	80	32	31.4	**	17.6	**	
<b>Mymensingh</b>	Mymensingh	0	7	-100.0	0	97	41	29.9	28.1	17.5	16.3
	Netrokona	0	11	-100.0	0	100	50	29.9	27.4	17.2	17.1
<b>Chattogram</b>	Chattogram	0	7	-100.0	0	88	38	31.7	29.2	19.4	17.8
	Sandwip	**	8	***	**	**	**	**	28.8	**	18.1
	Sitakunda	**	7	***	**	**	**	**	30	**	16.3
	Rangamati	0	8	-100.0	0	94	20	32.1	30.1	17.3	16.2
	Cumilla	0	5	-100.0	0	95	**	31.1	28.9	**	17
	Chandpur	0	9	-100.0	0	94	37	31.5	29.6	19	17.5
	Maijdee Cou	0	9	-100.0	0	96	29	31.1	29.4	18	17.7
	Feni	0	9	-100.0	0	94	24	32.5	29.5	17.1	17.2
	Hatiya	0	6	-100.0	0	99	41	31.5	29.2	17.4	17.9
	Cox's Bazar	0	7	-100.0	0	**	**	**	30	**	18.7
	Kutubdia	**	4	***	**	**	**	**	28.5	**	18.7
	Teknaf	**	5	***	**	**	**	**	29.7	**	17.9
	Ambagan	**	4	***	**	**	**	**	30.7	**	18.7
	Bandarban	**	**	***	**	**	**	**	**	**	**
Ramgati	**	**	***	**	**	**	**	**	**	**	
<b>Sylhet</b>	Sylhet	0	15	-100.0	0	89	34	31.5	29	16.4	16
	Srimangal	0	12	-100.0	0	96	29	30.7	29.4	15.1	13.9
<b>Rajshahi</b>	Rajshahi	0	5	-100.0	0	96	32	30.9	29.6	16.3	14.6
	Ishurdi	0	8	-100.0	1	98	22	30.6	29.4	16.2	14.5
	Bogura	0	5	-100.0	0	94	27	30.7	28.8	18	15.9
	Badalgachi	0	18	-100.0	0	97	35	31.3	27.4	17.1	16.9
	Tarash	0	28	-100.0	0	95	30	30.4	27.5	18.2	17.6
	Baghabari	**	**	***	**	**	**	**	**	**	**
<b>Rangpur</b>	Rangpur	0	4	-100.0	0	92	32	30.1	27.7	16.2	14.7
	Dinajpur	0	1	-100.0	0	92	30	30.4	27.9	15.2	14.5
	Sayedpur	0	1	-100.0	0	91	32	30.9	28.2	16.2	15.0
	Tetulia	0	**	***	0	99	37	28.6	**	13.5	**
	Dimla	0	11	-100.0	0	95	40	29.3	27	15.3	15.7
	Rajarhat	0	6	-100.0	0	86	32	30.3	26.8	14.5	14.3
<b>Khulna</b>	Khulna	1	17	-94.1	1	97	41	31.3	30.2	17.7	17.3
	Mongla	0	9	-100.0	0	98	39	32.1	30.4	18.1	18.9
	Satkhira	3	13	-76.9	1	95	37	30.5	30.2	17.5	17.4
	Jashore	3	10	-70.0	1	96	46	31.4	30.6	16.3	16.3
	Chuadanga	0	6	-100.0	0	95	34	31.2	30.1	16.2	15.7
	Kumarkhali	**	28	***	**	**	**	**	28.6	**	17.3
	Koyra	**	**	***	**	**	**	**	**	**	**
	Barishal	0	8	-100.0	1	98	31	31.3	30	16.9	17.1
	Patuakhali	0	9	-100.0	0	100	31	32.5	30.3	17.4	18.1

Analyses contained in this bulletin are based on preliminary data. \*\* Data not received \*\*\*Deviation N/A